

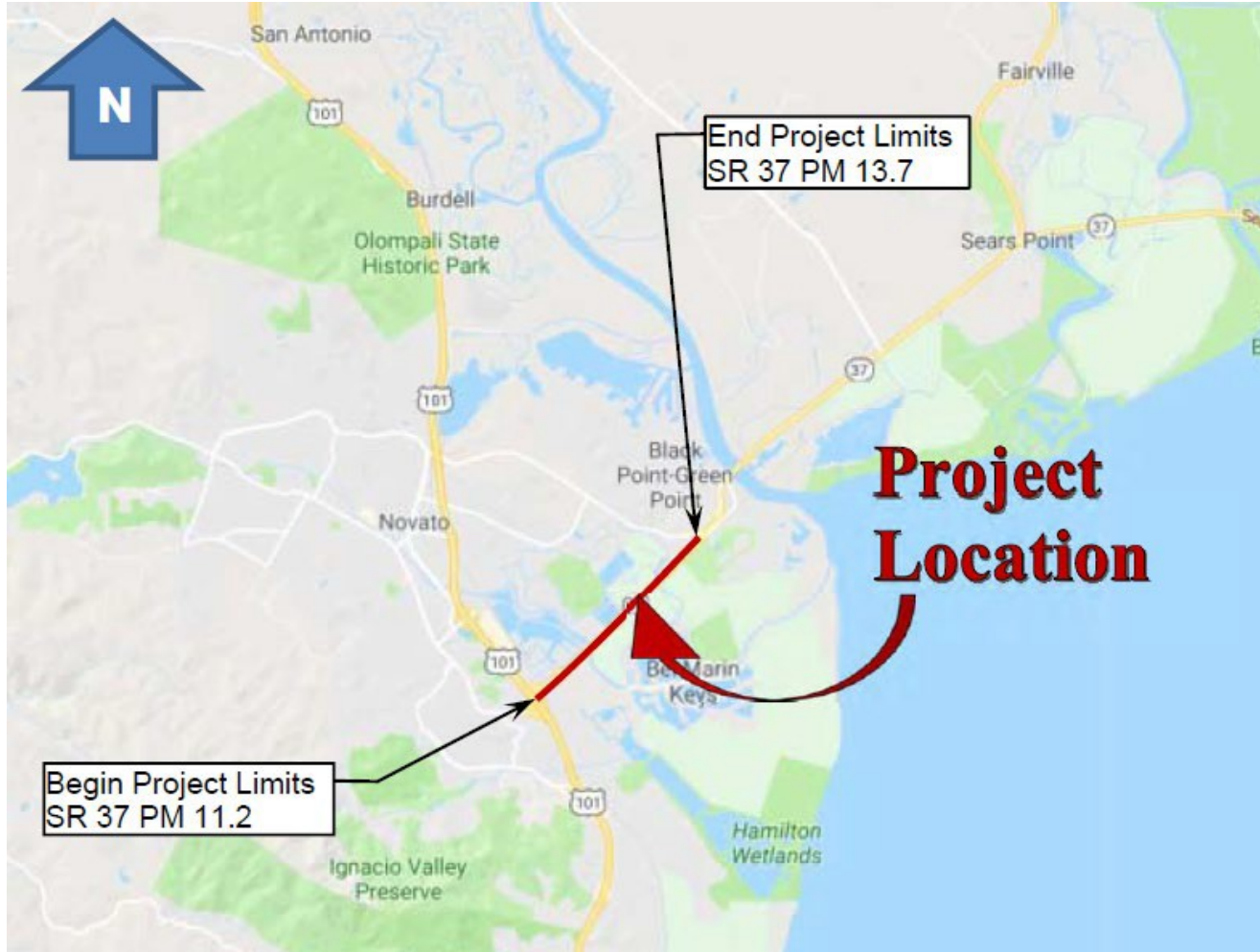

# SR 37 Flood Reduction Project: US 101 to Atherton Avenue

# FLOOD REDUCTION PROJECT US 101 to Atherton Avenue in Marin County



## LOCATION

SR 37 from US-101 to Atherton Ave. in Marin County.

## PROPOSAL

This project would provide solutions to the most vulnerable section of SR 37 from US 101 to Atherton Ave. to address reoccurring flooding and projected sea level rise of year 2130.

# Flood Reduction Project Vicinity Map





# Flood Reduction Project

## US 101 to Atherton Avenue - Alternatives



To align with PEL Study, long term project, and be fundable:

- Construct causeway from US 101 to Atherton Ave (when funds available)
- Replace Novato Creek Bridge is the first fundable construction package

Considered but rejected alternatives:

- Combination of passive flood barrier and embankment to 2050 SLR (\$70M - 80M\*)
- Combination of causeway and embankment to 2050 SLR (\$250M - \$280M\*)
- Interim causeway (\$1.5B\*)
- Raise SR 37 on an embankment to 12' elevation from US 101 to SR 121. (\$400M - \$450M\*)
- Strengthen levee

\* Capital Cost Estimates. Current year dollars. For planning purpose only.



# Flood Reduction Project Schedule US 101 to Atherton Avenue

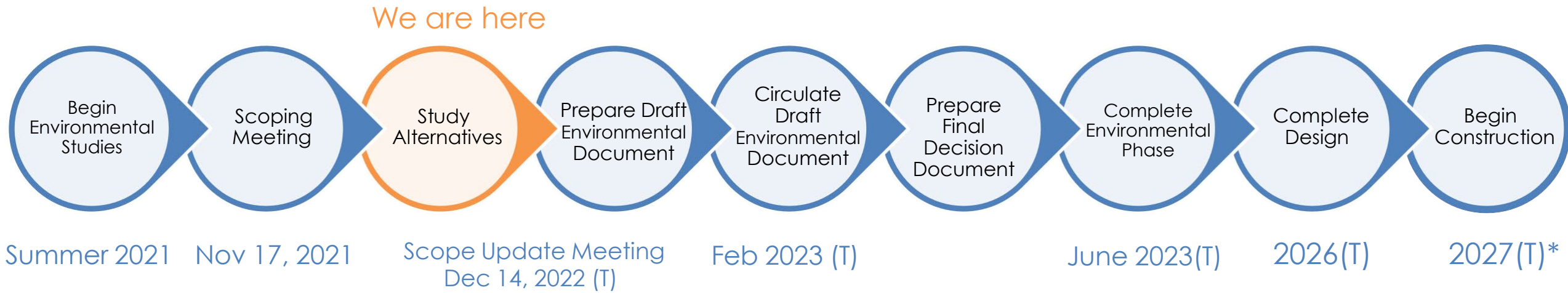

\* pending funding availability.